California School for the Deaf
Riverside, California

October, 1977

Volume 23

Number 1

CALIFORNIA SCHOOL FOR THE DEAF, RIVERSIDE

WILSON RILES
Superintendent of Public Intruction and Director of Education

LESLIE BRINEGAR
Assistant Superintendent of Public Instruction and Director, Office of Special Education

BARRY GRIFFING, Ed.D.
Assistant Superintendent of Public Instruction and Assistant Director, Office of Special Education

SUPERINTENDENT
ROBERT K. LENNAN, Ed.D.
JAMES A. HOXIE, Assistant Superintendent, Special Projects
Mrs. Virginia Firth, Secretary to Superintendent
Mrs. Bertha Pena, Senior Clerk Typist

BUSINESS STAFF
EUGENE LUTES, Business Manager

Elie Chouinard, Business Service Officer
Esther Lay, Accountant I
Vera R. Worth, Acct. Tech.
Ethel A. Postlethwait, Acct. Clerk II
Al Williams, Act. Clerk II
Michael E. Johnston, Storekeeper
Kris Heywood, Clerk Receptionist
Val Chatham, Personnel Asst. II
Adeane E. Busby, Personnel Asst. I

Intermittents
Cynthia Wotring, Personnel Asst. I
Rosanne Hartman, Clerk Typist I
Sharon L. McCullough, Clerk Typist I
Beverly Blunden, Clerk Typist II

KITCHEN STAFF
WILLARD ALLEN, Supervising Cook II

Pedro Reyes, Supv. Cook I
William L'Heureux, Cook II
James L. Hoffman, Cook II
Walter Luchie, Cook II
John Segovia, Cook II
Mrs. Carolyn Armstrong, FSA II
Mrs. Fay A. Baumbach
Mrs. Patricia L. Barnett
Mrs. Susie C. Campos
Mrs. Mildred Douglas
Mrs. Lu Eddington
Mrs. LaVerna Jackson
June M. Jones
Dorothy Kamin
Mrs. Priscilla G. Langley, FSA II
Mrs. Laura Larsen
Betty J. Milton
Mrs. Linda L. Minniefield
Mrs. Bernice Montgomery
Neita L. Nielsen
Mrs. Winnie M. Oldham
Mrs. Edna G. Overstreet
Mrs. Geraldine B. Palmer
Mrs. Bobbie Payton
Mrs. Dorothy M. Reed
Mrs. Catherine Richards
Mrs. Frances Rios
Mrs. Evadell Robertson
Mrs. Marquetta Stowers
Lupe A. Takeda
Maryjane Windhausen

JANITORIAL STAFF
JAMES M. JACKSON, Janitor Supervisor II
WILLIAM S. POWELL, Janitor Supervisor I

Lenora E. Arline
Mercy Dennison
Okreter Fennell
James Hart
Donald A. Hawkins
Russell L. Hutchison
Eddie L. Jones
Jack Neal
Pauline Oxsteene
Wesley L. Reese
Stella K. Scott
Orbie C. Sellars
Ernest W. Talbert
Elzora Toppin
William Willis
Richard White
Luis C. Zamora, Jr.

MAINTENANCE
JOSEPH STOIBER, Chief of Plant Operations I

William Koolhoven, Stationary Engineer I
Kenneth Rairden, Stationary Engineer II
Gregory Kurtz, Stationary Engineer I
Eugene P. McGowan, Stationary Engineer I
Albert McCoy, Plumber I
Harry C. Surgeon, Auto. Eq. Opr.
David Johns, Electrician I
Gordon Jones, Electrician I
Jerry Barnett, Carpenter I
Joseph Summers, Carpenter I
William Azpeitia, Security Guard
John H. Morse, Security Guard
Ken Decroo, Painter II
Merland E. Johnson, Painter I
William A. Speakman, Painter I
Benny C. Allen, Laborer
Russell L. Buysman, Laborer

GROUNDSKEEPERS
BILLY STOKES, Supervising Groundskeeper

Reuben M. Wells, Sr., Lead Groundskeeper
Wallace Baxter
John Cervantes
James A. Dunlop
Marcus Douglas
Henry L. Elizarraraz
Charles McPeak
Floyd Thomas, Sr.

MEDICAL DEPARTMENT

Edward Neblett, D.D.S., Dentist
Lawrence Sharpe, M.D., Pediatrician
Vean Stone, M.D., Opthalmologist
Mrs. Dorothy Nelson, R.N., Supv. Nurse
Mrs. Joyce F. Barrier, R.N. I
Katharine E. Hansel, R.N. I
Mrs. Tatiana Hall, R.N. II
Mary Jo Spencer, R.N. II
Mrs. Carolyn A. Flores, Housekeeper

INTERMITTENTS
Mrs. Ann S. Nagle, R.N.
Mrs. Eleanor A. Wright, R.N
Mrs. Leonette A. Orr, R.N.
Mrs. Sylvia R. Gobiet, R.N.

Calendar of Events

NOVEMBER

6-16 Book Fair, Main Library
11 Cub Scout Camporee, Pack 18 & 88
12 "Big Game", CSDR at CSDB Volleyball game, 9:30 a.m.; Football game, 1:00 p.m.
21 High School Skating Party, 6:30 - 10:00 p.m.
22 Athletic Awards Assembly
23 School closes at 3:15 p.m. for Thanksgiving vacation
27 Students return
28 Classes resume

DECEMBER

8-9-10 CSDR's Sign Theatre presents: "The Spiral Staircase", 8:15 curtain; donation: $1.00
14 Homemaking Christmas Tea
High School party, 7:00 - 9:00 p.m.
16 School closes at 3:5 for Christmas vacation. Happy Holiday!

JANUARY

2 Students return
3 Classes resume

Administrative Changes

DR. ROBERT K. LENNAN
Superintendent

Dr. Robert Lennan has been appointed by Dr. Wilson Riles, State Superintendent of Public Instruction, as the new superintendent of the California School for the Deaf, Riverside effective July 1.

Dr. Lennan is a native of New York City, N.Y. He received a B.S. degree from Springfield College in physical education, a M.S. Ed. from Gallaudet College, a M.A. in educational administration and supervision from the National Leadership Training Program at Californa State University, Northridge, and a Doctor of Education degree in instructional technology from the University of Southern California.

Dr. Lennan began his career as a dormitory counselor/physical education teacher at the American School for the Deaf in Connecticut in 1951. He taught at the New York School for the Deaf in White Plains for four years before joining the faculty at CSDR in 1957. He served as supervisor of the federally funded Pilot Project for Emotionally Disturbed Deaf Boys at this school from 1966-68 and has been responsible for the administration and development of the Deaf Multi-Handicapped Unit since it was established in 1969.

A major responsibility of the new superintendent will be to bring CSDR into compliance with Public Law 94-142. This new federal law will require the development of individualized education plans for all students in the school and the involvement of parents in the process. The new law will also require increased cooperation and coordination of services to hearing impaired children between local school districts and the California School for the Deaf.

Dr. Lennan and his wife, Mary, have five children. Susan and Patricia attend Riverside City College; Tim is a senior at Poly High School; Thomas is in the 8th grade at Gage Middle School; and Katherine is a sixth grader at Victoria Elementary School.

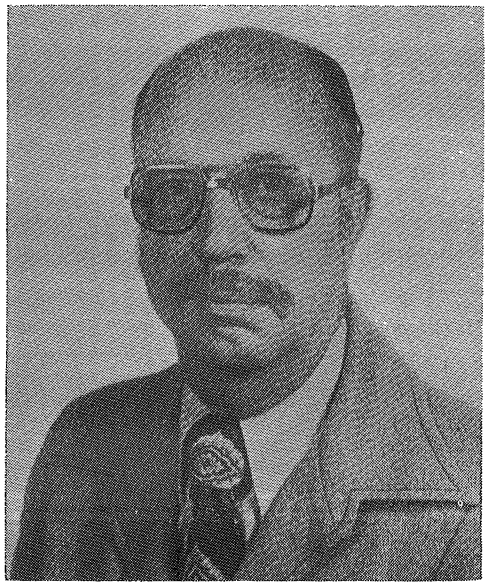

MR. LAWRENCE NEWMAN
Assistant Superintendent
for Instruction

Mr. Newman came to CSDR in September, 1953 as a math teacher in the Middle School. When that department divided, Mr. Newman became the alegbra teacher in the Upper School and remained in that position when Upper School became the High School.

In addition to his regular teaching duties, Mr. Newman was active in many areas of the education of the deaf. He is a prolific writer and his by-line has appeared on numerous articles in publications by and for the deaf. His articles in defense of total communication have appeared in many magazines.

In 1969, Mr. Newman was chosen as California's Teacher of the Year.

When the Model Secondary School for the Deaf was established on Kendall Green in Washington, D.C., Mr. Newman was asked to serve as a member of its advisory board. He has since served as chairman.

In 1973, Mr. Newman accepted the position of Area Supervisor for the Aurally Handicapped Program in the Santa Ana School District. One year later he was promoted to principal.

Mr. Newman earned a B.A. degree from Gallaudet College in Washington, D.C., and an M.A. from the Catholic University of America in Washington, D.C. He earned his administrative certificate from California University in Fullerton.

Mr. Newman is married to Betty Newman, a teacher in the Junior High School at CSDR and they have five children.

New Teachers

Mr. John Atkinson

Mr. Atkinson graduated from Beaumont High School In 1968. From there he went to Mt. San Jacinto Junior College, graduating with an Associate of Arts degree. He completed his undergraduate work at Cal Poly, Pomona. He graduated with a Bachelor of Science degree in physical education. While at Cal Poly he was voted "Outstanding Student in Men's Physical Education" by the Department of Physical Education and Recreation.

Following his graduation from Cal Poly he worked as Physical Director at the Beverly Hills YMCA where he was in charge of youth physical education program development and leadership. He worked there for two years then returned to college to do his graduate work.

Mr. Atkinson completed his graduate work at UCLA in motor development and motor learning with emphasis in atypical children's development. While at UCLA John earned his teaching credential having had student teaching experience with deaf elementary school children through the Los Angeles Southwest Area School for the Deaf and Hearing Impaired and with junior high school physical education through the Los Angeles Unified School District.

John's wife, Susan, is also from Beaumont. They are parents of a six month old boy named Justin Michael.

Miss Cindy Clyde

Miss Clyde lived in a rural community in the Finger Lakes region of New York state as a child. Her college years were spent at the State University of New York at Brockport where she majored in significance of human movement. Upon being graduated with her physical education teaching credential (K-12) she traveled across the United States and settled in Tempe, Arizona, where she worked as a mental retardation training specialist. One year later she was accepted as a graduate fellowship student in special physical

CSDR Welcomes . . .

New Counselors

Left to right:
Jody Hannibal, George Lightburn, Ann Marks.

Not pictured:
Ken Bruno, Kriss Clark

New Teachers

Front row, left to right: Sandra Factor, Dana Sullivan, Cynthia Clyde, Harvey Wolf, Debra Dawson

Back row, left to right: Madeline Nafshun, David Thompson, William O'onnor, William Peden, John Atkinson

Not pictured: Anne Rosenbloom

education at the State University of New York at Brockport, under a grant from the United States Bureau of Education for the Handicapped. It was there that she learned of the vacancy at CSDR for a special physical education instructor in the Deaf-Multi-Handicapped Unit. Miss Clyde is also assisting with the coaching of interscholastic sports here at CSDR. She is pleased to be a member of the staff and hopes to continue her education in the field of special physical education.

Miss Debra Dawson

Miss Dawson was born in Santa Barbara, California. She worked at Fresno State University last year as a Media Specialist for the Deaf. She received her B.A. and M.A. degrees in the education of the deaf from Fresno State University in 1976. She did her student teaching here at CSDR in the Junior High School.

Miss Dawson enjoys camping and sports. She ls a bookworm and loves the ocean.

Miss Sandra Factor

Miss Factor was born in Miami, Florida. She attended schools there and graduated form the University of Miami with a degree and credential in art education. Her M.A. degree was earned in the field of deaf education at California State University, Northridge.

Her future plans include marriage during the Thanksgiving holiday and settling into a new home at Lake Arrowhead.

Ms. Madeline Nafshun

Ms. Nafsun was born and raised in Los Angeles. Upon graduation from high school she entered California State University, Northridge and earned a B.A. in education. After teaching third and fourth grade hearing children she entered CSUN and obtained an M.A. in special education. She taught at the Marlton School in Los Angeles before coming to Riverside to teach in the High School at CSDR. In the past year she did research in the area of language acquisition of the deaf and develped a pre-school language screening test with Drs. Hannah and Gardner from the Communicative Disorders Department at CSUN. The test has been copyrighted and will be published sometime this year.

Ms. Nafshun has three children. The oldest boy goes to Poly High and another son and daughter go to Victoria Elementary School.

Mr. William S. O'Connor

Mr. O'Connor was born and raised in Gainsville, Florida where he attended junior high and high school. Following graduation from high school he attended the University of New Orleans, the University of Florida and completed his undergraduate studies at Pennsylvania State University. After graduation, in 1975, he taught at the Ft. Lauderdale Oral School for the Deaf in Florida for one year. He entered graduate school at Kent State University and completed his work, earning an M.A. degree in deaf education in July, 1977.

Mr. O'Connor enjoys swimming and snorkeling as well as water skiing and traveling. Reading is also a favorite hobby.

Mr. William C. Peden, Jr.

Mr. Peden was born in Atlanta, Georgia, and lived there for 23 years. After completing high school in Atlanta, he attended and obtained a B.A. degree from Talladega College in Talladega, Alabama. His major was in psychology and his minor was in rehabilitation. During his senior year he did volunteer work at the Alabama School for the Deaf in their Special Technical unit. That is where he developed interest in working with multi-handicapped deaf children. The following year he entered graduate school at Gallaudet College in Washington, D.C. In addition to his studies he was a resident counselor for the preps for two years. In May, 1977, he received an M.A. degree in education of the multi-handicapped hearing impaired. Prior to graduation he did his student teaching here at CSDR, DMHU Unit II.

Mr. Peden's interests include traveling, bicycling, camping, and music.

Miss Anne Rosenbloom

Miss Rosenbloom was born and raised in Detroit, Michigan and is a newcomer to the West! After graduating from high school in Detroit, she attended Wayne State University and graduated with a B.S. degree in deaf education. Following her graduation she moved to Boston, Massachusetts where she taught at the Boston School for the Deaf for two years. Miss Rosenbloom then entered the counseling program at Gallaudet College and received her M.A. in May, 1977.

Miss Roenbloom is happy to be here in California and is looking forward to an exciting year at CSDR.

Miss Dana Sullivan

Miss Sullivan has lived in Riverside all of her life. She graduated from the University of Arizona in Tucson with a B.A. in elementary education with minors in special education and speech and hearing sciences. She attended graduate school at John Tracey Clinic in Los Angeles and received her M.A. in communicative handicaps in June.

Miss Sullivan loves to sail, travel, collect antiques, and play tennis.

Mr. David P. Thompson

Mr. Thompson was born in Fillmore, Utah. He went to the Utah School for the Deaf in Ogden from the time he was five years old until he was ten years old. He then moved to the Berkeley School for the Deaf where he remained until he graduated. Following graduation he attended Gallaudet College in Washington, D.C. He graduated with a B.A. in sociology. After Gallaudet he went to CSUN and graduated with an M.A. in special education. Last year he taught for the Los Angeles City Schools in the area of deaf and hard-of-hearing.

Mr. Thompson is interested in photography and is incorporating this hobby in the classroom. He is also involved as an assistant with the Junior Varsity football team.

Mr. Harvey Wolf

Mr. Wolf recently graduated from Gallaudet College with an M.A. in education of the multi-handicaped hearing impaired. While at Gallaudet, Harvey served as staff medical interpreter for the college and at the Washington Hospital Center.

Before going to Gallaudet, Harvey went to Indiana University where he received a B.S. degree in special education and psychology. At Indiana he worked in a special clinic for emotionally disturbed children.

New Counselors

Mr. Steve Bruno

Mr. Bruno was employed as a student aide for 2 years in the Pachappa residence halls. He was also an assistant wrestling coach and helped with football and track. He graduated from Riverside City College in 1976. He would like to become a teacher or coach for the deaf. His hobbies include gardening, woodworking, and tending his aviary. Mr. Bruno is married and has a beautiful daughter.

Miss Kriss Clark

Miss Clark is the new night attendant in Whitney III and IV. She has been a student aide in Whitney IV for three years and expects to receive her B.A. degree from the University of California, Riverside in December of this year. She is very interested in working with the deaf and interprets occasionally at church functions.

Miss Jody Hannibal

Miss Hannibal began work at CSDR in April of 1975 as a student aid in DMHU I. She worked with the youngest boys until January 1977 when she became a counselor with Junior High School girls in Rubidoux III. Miss Hannibal is now working with Junior High School boys in Rubidoux I and is involved in flag football and the Boy Scout program.

Miss Hannibal is attending morning classes at UCR working towards a multi-subject teaching credential. She plans to get a teaching credential for the deaf from California State University, Northridge.

Mr. George E. Lightburn

Mr. Lightburn is married and has two children age seven and two. He has an A.A. degree from San Bernardino Valley College; a B.A. degree in anthropology from California State University, Fullerton; and an M.A. degree in sociology from University of California, Riverside.

Mr. Lightburn is a counselor in Rubidoux II, working with Junior High School boys. He also attends California State College, San Bernardino where he is working on an Elementary Teaching Credential.

"Big Game"

CSDR at CSDB

Saturday, November 12, 1977

Volleyball Game — 9:30 a.m.

Football Game — 1:00 p.m.

The California Palms

EDITORIAL STAFF
David McGarry, Editor

Susan Schoenmann — John A. Adams, Jr.
Mrs. Nadine Fahlbusch — Burton Schmidt
Mrs. Nyda A. Boyer — Lynn Davidson
Ms. Nadine Nichols — Gerald Peterson
Ms. Sandra Factor — Robert Greathouse
Mrs. Sharon Rybock — Ms. Jeanne Paul
Gerald Burstein, Photographer

California School for the Deaf, Riverside

Volume 23 September 1977 Number 1

Perspectives

By Lawrence R. Newman
Assistant Superintendent for Instruction

For the 1977-78 school year, nine goals have been set up which are as follows:

1.0 Develop a master education plan.
2.0 Comply with the requirements of P.L. 94-142.
3.0 Develop standardized procedures for professional staff evaluation.
4.0 Develop a student behavior code.
5.0 Develop guidelines and policies for coordination between departments.
6.0 Review and evaluate existing curricula.
7.0 Develop a position paper on the use of Total Communication.
8.0 Develop a career education program, K-12.
9.0 Explore ways in which CSDR can function most effectively as a model school and resource center.

Ordinarily, there should be three or four goals per school year but an assessment of needs indicates that at this time we need to expand our scope. Because everyone is literally and figuratively up to their ears in Individual Education Programs (IEPs) required under P.L. 94-142, there is difficulty in setting up time lines for each goal. However, we are well into some of the goals and moving on with others. For example, we are on schedule with 2.0 above and printed forms are on order for 3.0. Each student has already been given a printed form of the Student Behavior Code and the Assistant Superintendent has already talked with the students on discipline procedures. We are on our way to printing a handbook on such procedures. A master education plan has already been prepared and as soon as the principals can complete all work involved with IEPs, they will each develop a department master education plan.

The goals are comprehensive and ambitious but, so far, it appears we will be able to achieve most, if not all, of our goals before the school year is out.

Alumni Reunion

The classes of 1956 through 1977 were back on campus last June 18 for the first alumni reunion in the 26 year history of our school.

More than 700 alumni, families, and friends came to the reunion to honor Dr. and Mrs. Richard G. Brill for 26 years of outstanding service to CSDR.

The highlights of the reunion included exhibits in the Social Hall, a picnic, a parade, presentations, and a dance at the Mission Inn.

I wish to thank the following members of the alumni committee: Connie Henes, Tom Henes, Mark Sultan, Rae Etta Wales, Howard Sultan, Joni Greathouse, and Tom Langdale for their outstanding work in planning for the reunion.

The committee would like to thank Joe Stoiber, Bill Stokes, and their men for their help and also James Hoxie, Willard Allen, Eugene Lutes and Steve Shouse for their cooperation. We especially want to thank Superintendent, Dr. Robert K. Lennan for his support.

Greg Decker
Chairman,
Alumni Reunion Committee

Student Assistance Fund

In memory of mother of Mrs. Robert Pendergraft:

Mrs. H. W. DeLoss

Cover Design

The cover was drawn in art class by Billy Hunt a talented junior. It illustrates a Halloween theme. Billy is interested in art. He also plays halfback on our varsity football team.

Elementary School

New Students

Front Row: Kevin Tobin, Joelene Crawford, Preciouss Daniels and Clay Patterson.

Back Row: Kenneth Gonzales, Sheila Clemens, Edward Stine, Tom Hauser and Otfried Rechenberg.

Not pictured: Tiffany Hughes and Martin Shunkey.

Class A

Preciouss Daniels will be six years old in November. Preciouss lives in Compton. She has no brothers and sisters.

Class C

Joelene Crawford is eight years old. She has two sisters and one brother. She lives in San Diego.

Martin Sunkey is eight years old. He lives in West Covina.

Kevin Tobin is seven years old. He lives in Van Nuys.

Class E

Shelia Clemens is ten years old and lives in Canoga Park. She attended the Newcastle School in Reseda last year.

Kenneth Gonzales, nine years old, joined his older brother Tim, as a student at CSDR this year.

Edward Stine came to CSDR from the Washington School in Santa Monica. Teddy is nine years old.

Class F

Clay Patterson is from Santa Maria. He is ten years old. He attended Alice Shaw School in Orcutt last year. Otfried Rechenber is from Sepulveda. He is eleven years old. He attended Selma Avenue School last year. He has two brothers.

Class G

Dierdre Ruiz lives in Long Beach and is ten years old. Dierdre came to our school from Longfellow School in Long Beach.

Class J

Tiffany Hughes is eleven years old. She has one brother. She lives in Barstow. Tiffany attended McKinney School in Barstow before coming to CSDR this fall.

Class L

Thomas Hauser, we call him Tom, will be twelve years old in December. He lives in Del Mar. He attended Magnolia School, Carlsbad last year before coming CSDR.

Junior Palms

A great big welcome to these Junior High School students who are new to CSDR.

Front row: Terry Hornsby; Charles Rock; Robin Jones; John Fueglein; Corey De Capito; Thomas Brush; Nancy Moore

Second row: Jon Burgio; Bobby Phillips; Elizabeth Jensen; Greg King; Letilia Hernandez; Linda Bradbury; Mike Olsen; Carleen Rodgers

Third row: Lesle Munoz; Rex Gavin Loy; Evelyn Wiggin; Cheri Foreman; Omar Kahera; Michelle Vorrasco; Alaina Drake; Ernesto Hernandez

Fourth row: Roy Tapua; Greg Helm; Todd Elsner; Arlene Santelio; Sunday Esquivel; Tino Torres

Absent from picture: Natalie McCollum

Music Man

Love me tender, love me sweet
Never let me go.
You have made my life complete
And I love you so.

Love me tender, love me long
Take me to your heart
For it's there that I belong
And we'll never part.

Love me tender, Love me dear
Tell me you are mine.
I'll be yours through all the years
To the end of time.

Chorus:
Love me tender; love me true
All my dreams fulfill
For my darling, I love you
And I always will.

Elvis Presley was born in Tupelo, Mississippi in 1935. His family was very poor. When he was thirteen years old, his family moved to Memphis, Tennessee. He had a home there for the rest of his life. His old house in Tupelo is now open to tourists.

Elvis' mother was a very shy person, and Elvis was shy, too. He had no living brothers or sisters, and he was always a very lonely person.

By the time he was two years old, Elvis was trying to sing with the choir. Just before they moved to Memphis, his father bought him his first guitar.

He sang for his first audience when he was in high school. He was a hit.

In 1953, at age 18, he had his first job, driving a truck. During the time that he was driving, he paid four dollars to have two of his songs recorded for his mother. The two songs were "My Happiness" and That's When Your Heart-ache Begins".

During the 1950's, Elvis became known as the singer for youth. And, because of the way he moved when he sang, he was called "Swivel Hips."

Elvis died on August 18, 1977 at the age of forty-two. People all over the world were stunned and sad.

The world has lost a great singer.

Staff comments on the death of Elvis:

He wrote some beautiful music. It's too bad he died so young. He was only 42 or 43. (D. Leinbach)

Shocked and sad! (Mrs. Fahlbusch)

I felt a little sad because I met him in person about twenty years ago at Metro Goldwyn Mayer Studios. His death might have had a greater impact on me if I could have heard him sing. (Mr. Newman)

I was shocked when I read that Elvis Presley had died. He was the teenagers' idol when I was in college so I felt a personal loss. (Mrs. Batchelder)

By Class M

There've Been Some Changes Made . . .

Our school has a new superintendent, Dr. Lennan, and a new assistant superintendent, Mr. Newman. Dr. Lennan was formerly the assistant superintendent of the Deaf Multi-Handicapped Unit and Mr. Newman was principal of the Taft School in Santa Ana.

The federal government passed a new law about the educatiion of handicapped children, and our teachers have been busy testing everyone. Each student will have an individualized program.

Mr. Newman gave each of us a copy of the new Code of Behavior. We appreciate it and we hope everyone follows it.

Two classes in Junior High have the same schedule as High School. We also go to vocational. We are really happy about that.

The members of class O have electives during the eighth period. We think that it is a pretty good idea.

Junior High School has 32 new students. The school has a long waiting list. We guess that our school is becoming "the place to go."

It looks like this is going to be a dandy school year!

Class O

Vocational Palms

1977-78 Vocational Department Statistics

The following interesting statistics have been compiled as of September, 1977, on the distribution of students in the Vocational Department. (Not included in these figures is the driver training and driver education teacher and classes since those students are taken from other shop periods for nine weeks only. Also, not included is the librarian who has 4 students with one period each.)

Vocational shop teachers:		13
HS students in vocational classes:		239
JHS students in vocational classes:		17
HS vocational periods:		484
JHS vocational periods:		17

One goal for the 1977-78 school year was to have more students in double-period vocational classes:

HS students in double-period vocational classes:		19
Business Education:	4	
Lithography:	4	
Cabinet-Upholstery:	4	
Letterpress:	3	
Auto Body and Metal:	2	
HS students with 1 vocational period:		81
HS students with 2 vocational periods: (6 with double-period vocational classes)		73
HS students with 3 vocational periods; (72 with three different vocational shops — 3 with a double-period class and one other shop)		85

Page Barber
Personal Typing Instructor

Lithography

This year we have been doing a lot of testing in various phases of off-set printing as required by PL 94-142. In the months ahead, the students will be engaged in several projects. These include their own personal projects, Indio Fair projects, and the 1978 year book. Last year we had four entrants at the Indio Fair and received two first place awards, one second place award, and one third place award. They did an excellent job.

The seniors have already started work on the **Scarlet and Gray.** This entails a lot of planning and responsibility on the part of the seniors. The annual yearbook provides excellent experience for them as it is a good reinforcement of what they have learned.

Robert Greathouse
Lithography

Power Sewing

The students in power sewing are starting this semester with much enthusiasm and expectation. Beginning students are learning the nomenclature and operation of the power sewing machines. They are learning how to make different kinds of seams and stitches. Soon, they will be making aprons for some of the vocational shops, curtains and other useful items.

Planning for the annual Christmas Fashion Show has already begun This annal event gives the students the opportunity to model garments that they have made during the semester.

Connie Schuman
Power Sewing

Recipe of the Month
Pizzeria Macaroni

2 C. macaroni
1 lb. ground beef
1 onion, chopped
2 C. tomato sauce
1 t. salt
½ t. Italian seasoning
½ t. oregano
¼ t. garlic powder
½ C. milk
1 egg
1 C. grated cheese

1. Cook macaroni in boiling water for 10 minutes and drain.
2. Cook ground beef and onion in a frying pan until brown; pour off fat.
3. Add tomato sauce, salt, Italian seasoning, oregano and garlic powder. Simmer for 5 minutes.
4. Beat milk and egg together and stir into the macaroni. Spread into two 8-inch pie pans.
5. Cover with the meat mixture. Top with cheese.

Serves 6.

Joanne Meek
Homemaking

Library Media Services

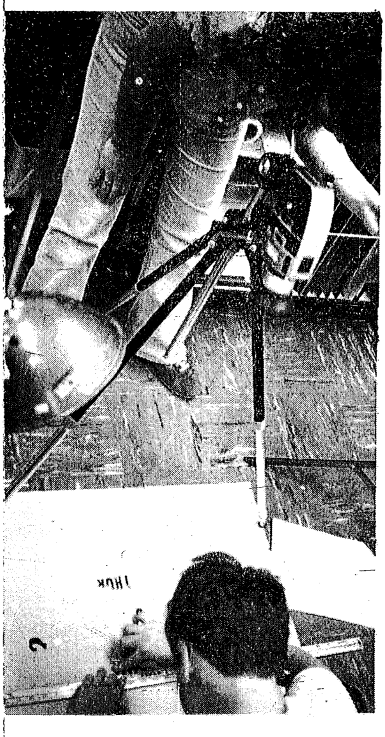

Shirley Cretty and Randy Gaffney demonstrate captioning techniques during the filming of their super-8 animated adventure film, "Thor Meets Many Villains."

The media center is open and busy for the 1977-1978 school year. Many of our teachers are already making good use of the new materials that were purchased recently. Dittos, filmstrips, transparencies, visual aids, booklets, and study prints covering a wide variety of topics are available now from "Our Ideas Are Great For '78" display table.

This school year, the I.M.C. welcomes its second media skills class. Seven High School juniors and one High School senior are now beginning to learn skills in local production that they will put to use in the completion of job assignments from the CSDR faculty. To date, the students have completed projects that call for dry mounting and laminating, lettering, poster design, transparency production, and duplicating.

News from our Coordinator, Mr. Gerald Burstein, involves the circulation of captioned films. It may be of interest to know that for the school year of September 1, 1976 through August 31, 1977, captioned films were shown 2,375 times at CSDR with a total audience count of 2,637. At day school programs, other than CSDR, a total audience of 18,978 viewed captioned films 2,044 times.

Our captioned films depository now has 885 captioned films. By the end of this school year we should have about 960 captioned films on the shelves. With so many films to inventory and send out daily, Mr. Burstein certainly appreciates the help that he is getting from junior Frank Arnold who works every day in the captioned films room.

Mr. Strahan reports that this year the TV studio has added a new piece of equipment, a turner-timer. With this device we can wire up a videotape recorder to the timer and have the recorder come on automatically to record a program in the evening. Using the tuner-timer we now record many programs that were impossible to record in the past. We can also record two different programs at the same time. The new TV class is busy working on their first newscasts of this new school year. The seven students are also beginning preparations for their first special of the year to be recorded in November.

Our librarian, Miss Johnson, wants to remind us that Nov. 4-20 is Children's Book Week. During that week the CSDR library will host the Seventh Annual Book Fair. Miss Johnson hopes that the students will save up their money and come by to purchase from the large selection of paperback books.

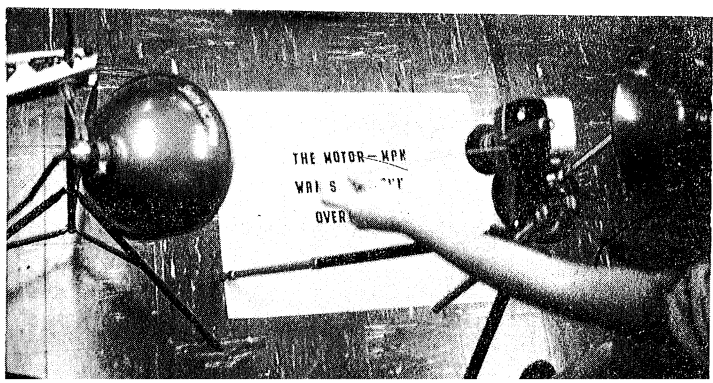

Last May, the media skills class learned how to make their drawings come magically to life. Here, student film animators use their own art work and some basic film equipment.

The Deaf Multi-I
Begin

Some Unit I students are enjoying recess. L. to R. Martin Gonzales, Kevin Walsh, Joey Knutson, Toby Partin, Brian McClanahan, Javier Nin, and Stephen Johnson.

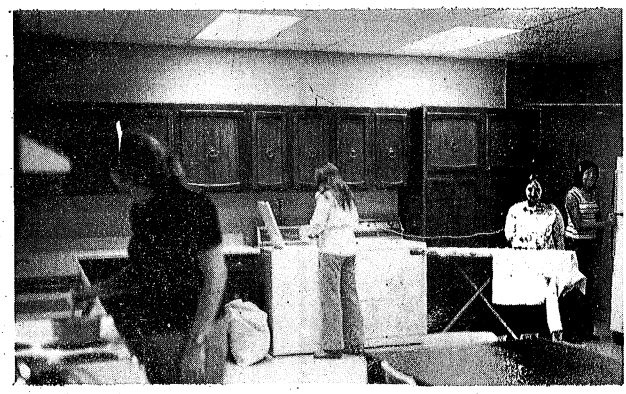

Karen Cross, Ruth Ann Moore, Barbara Moore, and Lynn Farthing are busy in home economics class in Unit II.

The new students in Room 6. Shown here are Donald Trolinger, Mary Bouhan, Alfred Gregory, Martin Gonzales and Jose Reyes working with their teachers, Merilyn Francis, and Leslie Eiring.

Handicapped Units the Year

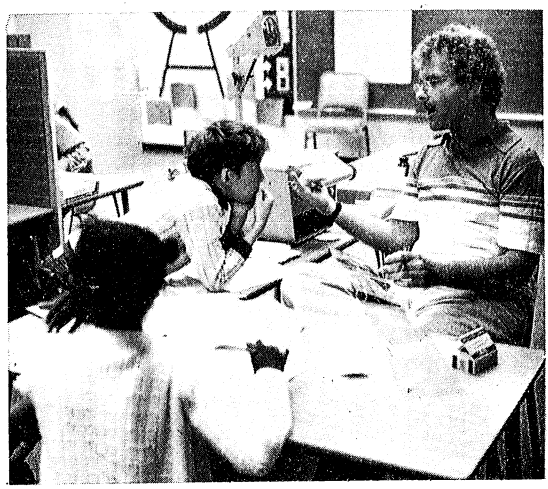

Mr. Bill O'Connor is working on language with Danny Allen and Cynthia Harper

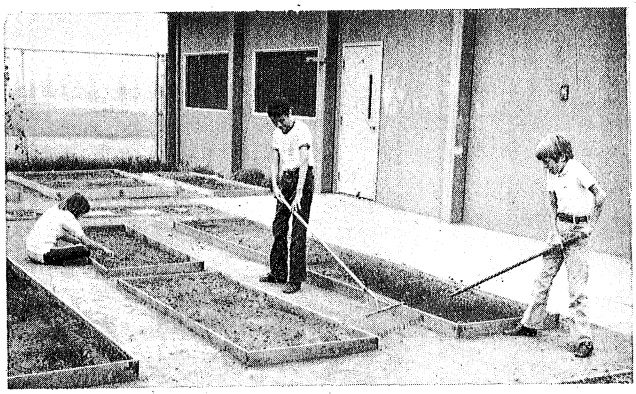

Reena Madole, Gono Lopez, and Pat Huddleston are preparing the soil for their class garden.

Frank Rosales and Rich McCoy are among the students who receive adaptive physical education from John Atkinson.

Senior Palms

Scholastic Magazines, Inc.
50 West 44th Street
New York, N.Y. 10036
(212) 867-7700

Mr. Guy Gomez
c/o Ms. Nadine Fahlbusch
California School for the Deaf
3044 Horace Street
Riverside, CA 92506

August 8, 1977

Dear Mr. Gomez,

Congratulations! Out of dozens of manuscripts sent to us, we've chosen your work to appear in the Your Turn section of Scholastic Voice, in the issue of September 8, 1977.

Just to express our appreciation, we're sending you, under separate cover, two paperback books which we hope you'll enjoy.

Sincerely,

Phyllis Keaton

Phyllis Keaton
Your Turn
Scholastic VOICE

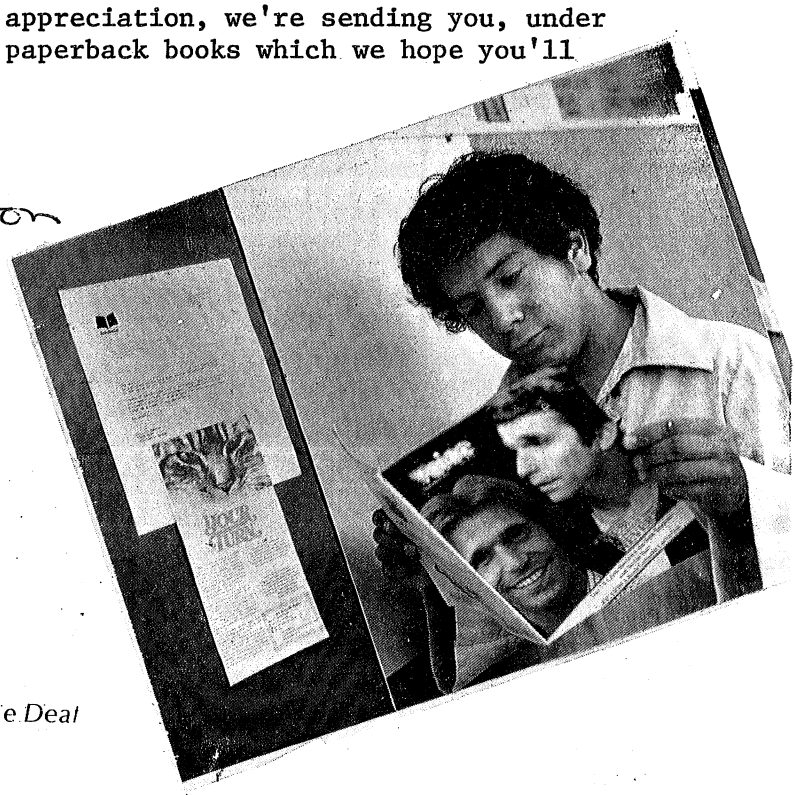

An Acrostic Poem

Dead ears at birth
Every day in silence
After death still silent
Forever.

Guy Gomez
California School for the Deaf
Riverside, CA

SUMMER HAPPENINGS

The Y.M.C.A. Camping Trip

Have you ever been on a Y.M.C.A. camping trip? That is how I spent part of my summer vacation. We spent the first two nights at Zion National Park. We hiked around Zion which is very beautiful. Then we left for Utah Lake, south of Salt Lake City. There we went swimming. From there we headed for the Grand Tetons in Wyoming where we stayed for several days. We took many pictures of moose that we saw. After leaving the Grand Tetons, we stayed at Yellowstone Park for four days. We hiked and swam even though the water was a little rough. After returning to Utah Lake for another night, we spent our last night of vacation in Las Vegas. It was very hot there but interesting. What a great vacation we had!

John Crouch

The Visitor

My family decided to go to King's Canyon for a week. We invited two friends to go along. We drove to where the famous redwoods stand stately and tall.

When we arrived at our campsite, we put up our tent. Then we went to the river to play. Later we ate delicious old-fashioned hot dogs and baked beans for supper. Soon after that we went to bed.

The next morning my mom woke me up to tell me that we had to go home. I was puzzled. I soon found out that a bear had broken our car's window and eaten all of our food. Among other things, the bear ate six pounds of meat, several loaves of bread, and twelve pints of pancake batter. How depressed we were to go home after only one day's vacation! At least we were happy to have seen the famous redwoods, the highlight of my vacation.

Charles Katz

The Big Fire

Last July I went to Santa Barbara to visit my best friend, but it was an unlucky day for Santa Barbara. There was a big fire in the hills. The strong wind had set many homes on fire. Firemen came from other cities to help put out the fire. About two hundred and fifty homes burned down. It was strange the way the fire skipped around and missed some of the homes. It was a very frightening experience.

Melody Mariani

Our Trip

My sister Tanya planned to go to Boston University. She has her own car and she wanted to travel across the United States, but since she didn't want to travel alone, she invited me to go! I was glad because I had just gotten my driver's license, and, of course, I was very enthusiastic to drive. We drove through many states, but I think Utah is my favorite since it has five National Parks. We visited Zion and Bryce. Bryce is so beautiful, even more beautiful than you would expect.

We stopped at Gallaudet College to see my other sister, Heidi. We stayed there for a week, and then Tanya left for Boston, and I flew home.

Kirsten Zimmer

My Summer Experience

On July 25 I started working as a teacher's aid at Central School which is an elementary school in Escondido. The children ranged from three to thirteen years of age. They used total communication, but some of them did not know sign language very well. The students respected me as a teacher, and I loved them. I helped them with math computation, English, handwriting, and counting. I learned a lot about teaching, especially the concepts the teachers taught the chidren. It was a marvelous experience for me since I plan to be a teacher myself someday.

Carolyn Dubler

The Champions

It was great to be chosen for the All-Stars Riverside baseball team again for the sixth straight year. Our team played against other all-star teams in South Gate. I played in almost all of the games. We won all of the games which makes us champions.

Kenny Clark

Come

to the

BOOK FAIR

Nov. 14-18, 1977

Sports Events

CSDR Football — 1977

The watchword at CSDR football games this fall will be "defense".

This is true in a large measure for any team which uses the "Lanzi type" of offense and passes sparingly, if at all. But it could even be more applicable to the 1977 Cubs since most of the proven performers will be on the field when the other team has the ball.

There are some talented returnees on the offensive unit, most notably Danny Everage, Paco Romo, Guy Gomez, Mark Skinner, Orlando Lugo, Dale Lugo, Steven Burns, Ricky Lopez, Billy Hunt, and Scott Baleski.

There are some quality replacements among the 39 candidates which is due to the promotion of players up to the varsity level from last year's Frosh/Soph squad. These players include the following: Ray Talmage, Ken Clark, Phil Gomez, Ethan Bernstein, James Queen, Paul Maucere, James Russell, Chris Kemp, James Jones, Arthur Garcia, and David Tucker.

It's almost becoming a tradition as again the Arrowhead League appears to be a three team race, according to the article in the Press-Enterprise newspaper . . . . although there is a new twist. The three dominating forces of the past, Notre Dame Big Bear, and Aguinas, have all moved to the De Anza League and left behind six possible successors.

San Jacinto, Webb, Orange Lutheran, Sherman, La Verne Lutheran, and CSDR all find themselves in unfamiliar positions as the chief threat for the Arrowhead League championship. One thing is for sure, the league realignment gives the six teams a certain amount of optimism, something that had been reserved for the now departed teams.

CSDR coach Pete Lanzi termed this year's squad as "the guys are going to surprise a lot of people . . ." He added, "I think we've got some good people, especially in the backfield, where we are three deep in runners. If our runners get into open field, the other teams better get ready for a lot of chasing". Lanzi appears ready to reap the fruits of the Frosh/Soph program as he fills in position by position so that the defensive unit has become the strongest unit. Lanzi is assisted by John Atkinson, a new physical education teacher at CSDR.

Completing the list of the 1977 Cubs are: Ron Whitsit, Richard Maddox, Jan Ross Simpson, Skipper Lawrence, Ramy Bustamante, Nick Marshall, Tom Woodson, Dave Perlman, Kevin Pearson, Adam Lugo, Gary Stephenson, Jim Strough, Greg McDaniel, Rod Fernandez, Carl Stephenson, John Mattmiller, Mike Lutz, and Rex Nelson.

The first game saw the Cubs pulling a victory over the Brentwood team, 18-8 as Danny Everage earned 230 yards and three TDs. The defensive unit lived up to its reputation by holding the Eagles to minimum yardage.

Fans started to buzz as to what kind of team the Cubs were after they swamped the Serrano team 44-0. Again, the defensive team held the opponent to one first down and less that 60 yards were gained by Serrano.

A new innovation for the Cubs is "The Player of the Week" honor. The first game honorees were Danny Everage and Adam Lugo and for the second game Ray Talmage for his power running and Arthur Garcia for his defensive work.

It could be the "Year of the Cubs" in 1977!

Frosh/Soph Football

The Frosh/Shop team under the direction of Seymour Bernstein, David Thompson, and Robert Greathouse, find themselves with one of the smallest squads in the school's history. However, they surprised everyone with an eye-opening 34-0 victory over the Brentwood school in the season's opener.

Barry Katz, the "tinest" quarterback, handles the ball to Roy Oliver, Hank Hall, and Darren Lindsay, three competitive runners in the backfield. The offensive line is composed of Criss Pope, Ray De Shazer, Ken Tucker, Brian Geter, Gabie Razo, Lino Gil, and David Call. Also on the roster are: Jeff Howard, Victor Torres, Gerard Mitchell, Jeff Emmer, Newton Gray, Alban Branton, Tim Gonzales, Clifford Burville, Adrian Griggs, Tim Price, Julio Martinez, Miguel Lara, and Edward Broeker.

Sports Events

VARSITY FOOTBALL

FRONT ROW, LEFT TO RIGHT: D. Crosby (manager), J. Russell, T. Woodson, G. Stephenson, R. Fernandez, S. Baleski, R. Talmage, G. Gomez, J. Simpson, R. Whitsit, A. Lugo, R. Bustamante, J. Jones.

SECOND ROW, LEFT TO RIGHT: J. Kahn (manager), R. Lopez, J. Strough, E. Bernstein, P. Romo, O. Lugo, R. Maddox, D. Lugo, P. Gomez, M. Lutz, J. Matmiller, P. Maucere, K. Pearson, D. Everage, John Atkinson (assistant coach).

THIRD ROW, LEFT TO RIGHT: Seymour Bernstein (assistant coach), B. Hunt, J. Queen, R. Nelson, C. Kemp, N. Marshall, D. Perlman, G. McDaniel, S. Lawrence, M. Skinner, D. Tucker, K. Clark, C. Stephenson, S. Burns, A. Garcia, C. Chisholm, Pete Lanzi (coach).

FROSH - SOPH FOOTBALL

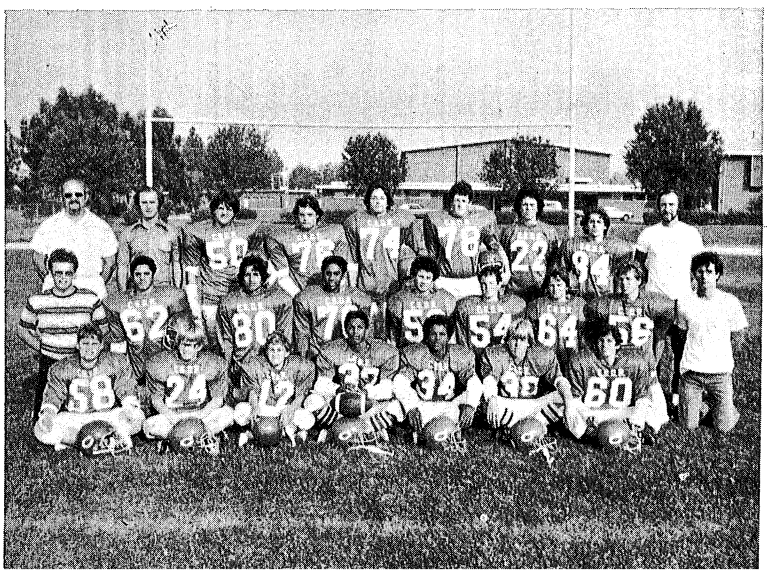

FRONT ROW, LEFT TO RIGHT:
E. Broeker, N. Gray, B. Katz, R. Oliver, H. Hall, D. Lindsay, K. Tucker.

SECOND ROW, LEFT TO RIGHT:
D. Crosby (manager), A. Griggs, L. Gil, G. Mitchell, T. Gonzales, J. Emmer, T. Price, C. Burville, J. Kahn (manager).

THIRD ROW, LEFT TO RIGHT:
Seymour Bernstein (coach), David Thompson (assistant coach), D. Call, M. Lara, C. Pope, R. DeShazer, V. Torres, G. Razo, Bob Greathouse (assistant coach).

Not Pictured: A. Branton and B. Geter, C. Chisholm (manager).

Girls' Varsity Volleyball

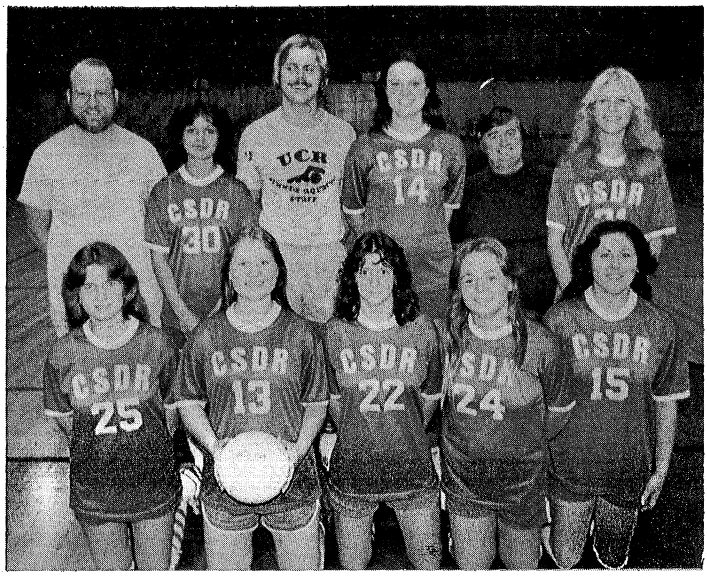

FRONT ROW, LEFT TO RIGHT:
L. Jones, C. Sadoski (captain), L. Hall, D. Duff, T. Torres.

BACK ROW, LEFT TO RIGHT:
Rick Fertig (assistant coach), N. Carrillo, Tim Weeks (assistant coach), C. Shaw, Lee Emerick (coach), T. Abbey.

Girls' Junior Varsity Volleyball

FRONT ROW, LEFT TO RIGHT:
W. Smith, J. Chalfant, L. Lynn (captain), J. Zrelak, R. Bartlett.

SECOND ROW, LEFT TO RIGHT:
J. L. Valdez, L. Macedo, Lee Emerick (coach), J. McMahon, N. Rosas.

BACK ROW, LEFT TO RIGHT:
Rick Fertig, Tim Weeks (assistant coaches).

Girls' Volleyball

An exciting new season is already underway for the CSDR women's volleyball team. Tryouts for the squad began on Sept. 12 and continued for six days. More than twenty-five enthusiastic girls came to these tryouts and the coaches had a hard time selecting a team. Here is the roster for the 1977 squad:

Varsity	Junior Varsity
Tracey Abbey	Renee Bartlett
Nidia Carillo	Jenne Chalfant
Debby Duff	Lisa Lynn (Capt.)
Libby Hall	Lupe Macedo
Lori Jones	June McMahon
Cynthia Sadoski (Capt)	Norma Rosas
	Willine Smith
Colleen Shaw	Jo Lynn Valdez
Toni Torres	Julie Zrelak

Managers are Samantha Bailey, Shirley Cretty, Rosalind Jenkins, and Melody Maiani. Mary Ann Franco is the JV scorekeeper and Debby Short is the Varsity scorekeeper. Carolyn Gomez is the assistant scorekeeper.

Only captain Cynthia Sadoski has played varsity before. The other members of the varsity squad played on the JV team last year. Our JV team is all newcomers; no girl has ever played on a volleyball team before.

The season opened on Sept. 27 with a league match against Melodyland High School. After some initial nervousness, the Cubs took hold and beat their opponents in straight games in both the Junior Varsity and Varsity matches.

On Sept. 29 the Cubs had a scrimmage against Notre Dame High School, an old foe that has moved to a different League. The JV teams lost it's match to a tough Notre Dame squad, but the varsity shocked Notre Dame by winning 14-6, 15-8, 15-13. The girls played a well balanced game, led by the setting of Cynthia Sadoski and the consistent hitting of Debby Duff and Toni Torres.

Coach Lee Emerick and assistant coaches Rick Fertig and Tim Weeks expect this to be a great season for the Cubs. All of the girls show a fine sense of teamwork and sportmanship, and each girl is working hard to improve her skills. By the time the big game at Berkeley School for the Deaf comes around, the Cubs should be very hard to beat.

CSDR
Sign Theatre
presents:
"The Spiral Staircase"
A
Mystery Drama
by
F. Andrew Leslie

Directed by
Todd Rutherford
December 8, 9, & 10, 1977
at 8:15 p.m.
Thursday, Friday, and Saturday
All seats $1.00 donation
For more information
please call (714) 683-8140

Residence Hall News

Sierra I

The boys in Sierra One look refreshed from their summer vacation and look forward to another year of learning, fun, and projects—the first of which was the recent formation of a rocketry club. Cliffy Burger, Phillip Winney, Larry Sturdevant, and Danny Peterson will be shaping, gluing, sanding and painting components from a kit to complete their rockets before taking to the field for blast-off.

Also included in the works are a HO train project, gardening and plant care on a small scale, small woodshop projects, and basic pottery.

Larry Sturdevant has begun working at Harris' every day on a paid work experience program and Cliffy Burger has started his work experience program in the restaurant at Montgomery Wards.

Sierra II

Sierra II has five new boys this year. Anthony Flanagan came from Whitney III and Alan Langlois, David Brodkin, Gary Small and John Casey are new to CSDR.

On Tuesday, September 20th, the boys in Sierra II went to the L.A. County Fair. Pat Huddleston and Bryan Gauthier enjoyed the many exhibits. Damon Wild, Lee Trogden, John Poncik, Pat Schultz and Eugene Walker had the most fun on the rides. After the fair they had a picnic.

In September we celebrated Pat Schultz's birthday with a big party which included carrot cake and ice cream. Later this month we will be hiking at Forest Falls.

Sierra III

We are proud to announce that we have five new boys joining us this year. They are Ronnie Brown, Randy Dinsmore, Charles DuPont, David Maynez and Robbie Nyiradi. Victor Hammond spent most of his summer in the hospital and at home after going through surgery on his legs. He certainly is improving and his legs are becoming stronger because of his continuous walking around the campus.

Our weekly activities have been filled with many exciting events such as the L.A. County Fair; going to the Castle and playing miniature golf; football games; swimming; and outdoor sports.

Sierra IV

Serria IV started this school year with the same girls as last year except for two new girls. Leann Foxworth moved from the Whitney area and Maria Spicer from Duarte.

On September 20th, we spent the afternoon at the L.A. County Fair. The girls thoroughly enjoyed the exhibits, rides and purchasing several souvenirs.

In September, we celebrated Cindy Rodriquez's birthday. This month we have three girls who will be celebrating birthdays — Laurie King, Tania Gottfried and Renna Madole. We are planning a trip to Farrell's where we can all enjoy a Zoo in honor of their birthdays.

Whitney I

September was a happy month as ten boys returned to see all their friends in Whitney I. Brian Bailey, Michael Lewis, and Stephen Johnson were busy the first Sunday telling their friends about their trips and activities over the summer. We are also glad to welcome Richard McCoy to our dormitory from Whitney II.

October was a very busy month! Five boys had birthdays in October: Dennis Rosales on October 6th, Brian McClanahan and Joseph Knutson on October 12th, while Daniel Mulvihill became 10 on October 12th. Quite a day! And, of course, there was Halloween and a bus trip to Oak Glen.

Whitney II

Wow — did we have a good time at the L.A. County Fair! Everyone got a chance to ride a few rides, eat cotton candy, and see several large model train displays. Robert Forant really enjoyed the Indian dancers. Javier Nin and David Mullen enjoyed the "Big Slide" best. Jon Alger enjoyed the miniature roller coaster.

All the boys had a nice summer. Brett Wills did a lot of camping with his family. Jason Brown visited his father in Washington. We are all happy to be back together again.

Benjamin Richwartz celebrated his seventh birthday on September 1. We had a big celebration for him during the first week of school. Happy birthday, Ben!

Whitney III

Whitney III is starting off this year with a new excitement, welcoming five boys new to CSDR, George Brown, Martin Gonzales, Alfred Gregory, Jose Reyes, and Donald Trolinger. To welcome these new boys we have our old friends back, Daniel Allen, Daniel Davis, Chauncey Finch, Troy Matias, David Sussman and George Tuller. With trips to the L.A. County Fair, picnics, and other outings, we are keeping busy and there is no doubt that this will be a good year.

Whitney IV

Whitney IV welcomes a new girl this month. Her name is Mary Bouhan and she comes to us from Orange County. All of the other girls were happy to be back after their summer vacations.

Eugina Fields had a nice surprise for the girls one Sunday evening; she returned with a beautiful birthday cake and shared it with everyone in the dormitory.

This month some of the girls earned a trip to the Los Angeles County Fair in Pomona. A picnic supper followed the visit to the fair at a nearby park.

Pachappa I

We are happy to welcome two new boys to Pachappa I. Thomas Hauser came to us from the Magnolia Elementary School in Carlsbad. He is from Del Mar. Our other new boy, Otfried Rechenberg, is a native of Germany. He went to the Newcastle School in the Los Angeles area before coming to CSDR this year.

Many of our boys enjoyed going to different camps this summer. Among the boys were Curtis Whiteley, Larry Williams, Shannon Rose, Kermit Gratts, and Nick Green. Nick had a terrific time at camp because he learned how to dive!

We have a budding agriculturalist in our dorm. Tony Moone went to his uncle's farm this summer to visit. While he was there he helped hatch some chickens.

Teddy Menard went to various attractions in Southern California, such as the zoo and Disneyland. He had a very good time.

Down in San Clemente one of our boys was a member of a championship Little League baseball team. We are proud of Devin Barnes and this achievement. We also have another aspiring young athlete in our dorms. David Weiss took tennis lessons this summer. He is hopeful that someday he may represent the United States in the Deaf Olympics.

This year we have had many exciting activities. At the beginning of the year we had a "get acquainted" party. The boys enjoyed the party. We also have started a flag football team this year. Our team will play with other elementary age teams throughout the Riverside area.

The boys who celebrated their birthdays in August, September, and October are: Shannon Rose, Larry Williams, Charles Barham, David Coria, Tony Moone, Nick Green, Teddy Menard, and Billy Sumrall. We wish each of these boys a very "Happy Birthday".

Pachappa II

Wow! Pachappa II is girls this year! We have five girls that are new to CSDR this year. Preciouss Daniels is 6 years old and lives in Los Angeles. Sheila Clemens and Dierdre Ruiz are 10 and 11 years old and both of them have pet sharks named Jaws that sleep with them every night. Watch out for those teeth, girls. Joelene Crawford lives near San Diego. She is seven years old. And Tiffany Hughes, 11 years old, has to travel a long way to get here. She lives in Barstow. We are happy to have such nice girls in the dorm. They have already made many friends.

All of us are excited about the many things we will be doing in the dorm this year. Our Girl Scouts are busy planning and cooking meals, and having our own pet goldfish. The Brownies have a bird feeder and all of us like to watch the birds that use it. It's going to be a fun year!

Pachappa III

The boys who looked fresh and healthy were excited about returning to school after a long happy summer vacation. Pachappa II became Pachappa III because Pachappa II is an elementary girls' dormitory and Pachappa III became an elementary boys' residence hall. The boys seemed very happy in living there because they have a lot of fun playing in the colorful abstract house. Moreover, Pachappa III is very glad to welcome five new boys to the dormitory. They are Kenneth Gonzales (Oxnard), Martin Shunkey (West Covina), Edward Stine (Santa Monica),

Kevin Tobin (Van Nuys), and Clay R. Patterson (Santa Maria). We hope they will have fun in participating in activities throughout the year.

Pachappa III would like to relate to you what some Pachappa boys did during their summer vacation.

David Shelby went boating at Bass Lake and swimming in a pool in Maricopa. He enjoyed riding his motorcycle and driving his Uncle Beryle's tractor.

David Terrell was happy to see his father who came from Hawaii. Also, he is a lucky boy because he won the jelly bean counting contest at the Seven-Eleven Store. He guessed 1200 beans and there were 1199 beans in the jar. He won 10 free slurpees, a stuffed KGB chicken and the jar of jelly beans.

Patrick MacNeil went down to San Diego with his family to their beach house. He spent most of his time swimming and playing with his friends and learned how to ride a bike.

Tim Howard went to O'Neal Park to have a barbecue and games on July 4th and had a good time. He frequently went swimming at the beach and home pool.

Dennis Crivelli, John Knight and Clay R. Patterson celebrated their birthday in September. The birthday boys for October were Milton Hun and Patrick MacNeil.

Rubidoux I

In Rubidoux I, we are happy to have several new boys. We would like to welcome: John Feuglein, Gregory Helm, Omar Lahera, Tino Torres, and Roy Tupua.

Our new day boys are: Mike Olsen, Tommy Brush, and Benjamin Martinez.

During the summer:

John Balser went to the beach, San Diego Zoo and to Disneyland.

Joe Teets also went to Disneyland.

Javier Lopez went to San Francisco and to Yosemite National Park, which is the home of Yogi Bear.

Robert Fletcher had an exciting time in Texas, where he enjoyed hunting deer.

Rubidoux II

We are happy to welcome seven new boys to our school and dormitory this year; Jon Burgio, Todd Elsner, Ernesto Hernandez, Robin Jones, Gavin Rex Loy, Leslie Munoz, and Bobby Phillips.

This school year has already been full of many activities. Many of our boys are participating in the Riverside Park and Recreation Flag Football League. The boys will be competing against other schools in the area.

This year's Junior High School Picnic was a great success. The new students were introduced and everyone enjoyed swimming and good food.

We also enjoyed going to the Los Angeles County Fair. The boys came back tired, but excited about all they had seen.

Rubidoux III

Rubidoux III welcomes these new girls to the residence hall: Linda Bradbury, Elizabeth Jenson, Michelle Vorrasso and Evelyn Wiggins. Our new day students are Natalie McCullum, Arline Santelio, Lisa Sunde and Letitia Hernandez.

Rubidoux III is planning several special interest groups including cooking, arts and crafts and hiking. We enjoyed a visit to the Los Angeles County Fair on September 27th and a Girl Scout trip on October 7th, 8th and 9th.

Birthday girls are Evelyn Wiggins, 12; Francisco Dominguez, 13; Sherri Roberts, 12; Carole Fullen, 13; Burnita Reed, 13; Denise Deimert, 13; Joni Shouse, 12; Lisa Thompson, 13; and Michelle Vorrasso, 13.

We are looking forward to an exciting year with many reward outings.

Lassen I

With the beginning of a new school year the dormitories have changes in student population. Lassen I has six seniors, six juniors, five sophomores, and three freshmen. Two Lassen I boys are new to CSDR. They are Gerard Mitchell and Philip Stone, both from San Diego.

The boys enjoyed a fun summer of doing many things that vacation time permits. Edward Broeker visited in Oregon and Mexico; Paul Maucere and his family went to San Francisco, then to Clear Lake to visit relatives; Adam Patterson spent some time camping; Francisco Romo and his family visited in El Galpo, Mexico and did some fishing there, then went to visit friends in La Paz. Oscar Sanchez spent two weeks in the Bay area of San Francisco. He took some nice snapshots of the Golden Gate Bridge, Fisherman's Wharf, and other areas. Oscar also visited the

Berkeley School for the Deaf. David Tucker spent a month in Europe visiting relatives and while there he attended the Olympics in Romania.

Lassen II

Lassen II extends a warm welcome to our returning students, and we all look forward to an exciting and meaningful school year. Many activities are planned for the next few months, such as the High School picnic, and the students are counting the days in eager anticipation.

Four new boys have graced the halls of Lassen II, and the already exuberant atmosphere of the residence hall is enriched even more by their presence. Christopher Stauffer, Allan Kripton, and Adam Lugo come to CSDR from the beautiful city of San Diego, while Adrian Griggs resides in Los Angeles, the hub of Southern California.

Lassen II extends happy birthday wishes to Jeffrey Howard, who just celebrated his fifteenth birthday.

Palomar I

Palomar I welcomes back twenty-seven resident students and six day students this year and they are all enjoying their new privileges as High School students. Although they all had a good vacation they are happy to see old friends.

We have eight resident students and one day student playing varsity football this year they are as follows: Scott Baleski, Arthur Garcia, Billy Hunt, James Jones, Orlando Lugo, Mike Lutz, Nicky Marshall, and James Russell. Rex Nelson is our day student. We are very proud of them.

Julio Martinez is new to our school this year. He is from Los Angeles. Welcome to CSDR Julio.

Palomar II

Palomar II welcomes four new students to CSDR this year. They are Ray DeShazer, Jerry Partlow, Scott Williams, all from San Diego and Jens Rechenberg from Los Angeles. Ray was born in England, and went to Grant Hill High School before coming here. Jerry is from La Jolla and is interested in electric shop. Scott went to Hale Junior High School in San Diego. Jens was born in Hamburg, Germany, later moving to West Berlin. From there he moved to Florida, finally making it to California where the family decided to settle. His hobby is gardening.

Plans are being made for many activities in this area. We plan to have dine out, ping pong, skate boarding, roller skating, and a grinder party.

Shasta II

We have two new girls in school this year in Shasta II. They are Connie Arrellanes from El Monte and Gloria Wilson from Los Angeles.

During vacation, Renee Bartlett enjoyed a trip to San Francisco, San Jose and Oregon.

June McMahon took a trip, alone, to Oregon by bus to visit her sister .

Tina Parshall traveled to Northern California with her family and Mr. Barber to do some fishing.

Rosalind Jenkins took a trip to San Francisco with her mother and brother and enjoyed the Ice Follies.

Other travelers were Michelle Matus to Knott's Berry Farm and Magic Mountain, Lisa Lynn to the Colorado River for some water skiing, Colleen Shaw went to a summer camp and took reading, vocabulary, and English. Kelly Gibbs spent two months in Minnesota.

Linda Giard took a trip to Las Vegas to attend her brother's wedding. She stayed on a few days to do some sightseeing and and take in some shows.

Brenda Murray went with friends and classmate, Betsy Turley, to Utah and also did some water skiing. Nidia Carrillo traveled to Oxnard and San Diego with a side trip to Mexico. Sylvia Stephens went to a church camp in New Mexico which was very interesting.

COMING

December

8, 9 and 10

"The Spiral Staircase"

"BIG GAME"

CSDR at CSDB

Saturday, November 12, 1977

Volleyball Game – 9:30 a.m.

Football Game – 1:00 p.m.

BEAT BERKELEY

Shasta III

Carol Cole and her family spent two beautiful days on Catalina Island and one week at Lake Powell, Utah this summer and on top of having a great time she also was busy working this summer in her mother's store. We're very proud of her.

Congratulations go out to: Jenne Chalfant, Julie Zrelak, Carolyn Gomez, Kirstin Zimmer and Jolyn Valdez. These five girls all made the volleyball team. Isn't that great?

A big welcome to our new freshmen, Joyce Cook, Robin Fishburn, Kirstin Foy and Carolyn Gomez. We are so happy to have you.

Shasta III is also happy to have Lesa Gammon back with us after a long absence.

Diana Garcia said she and her friend had a good time this summer going to the San Diego Zoo.

Julie Lewis has a new sister-in-law. Her brother got married this summer and they had a big party at Julie's home. She also visited Universal Studio this summer.

Scout News

DMHU Boy Scout Troop 118

Our Boy Scout Troop 118 has new members in Anthony Flanagan, John Casey, Gary Small, Alan Langlios, and David Brodkin who are also new to our school and we welcome them. Our troop has been working on basic rope knots and the Scout Law. They are eagerly anticipating our first camping trip to Camp Helendale, a Scout facility in the San Bernardino mountains where we will be accommodated in cabins.

Boy Scout Troop 18

Our Boy Scout Troop 18 is in the process of being reinstated this year. Since many boys have shown an interest in scouting we will have two troops this year.

Come to the

Seventh Annual Book Fair

☆ ☆ Read All About It ☆ ☆

November 14-18

Main Library

California School for the Deaf

8:00 a.m. to 4:00 p.m.

CALIFORNIA SCHOOL FOR THE DEAF, RIVERSIDE

LAWRENCE R. NEWMAN, Assistant Superintendent for Instruction
Mrs. Nancy Gomez, Secretary to Assistant Superintendent
Bea Harvey, Ona Mae Rossow, Lorraine M. Webb, and Elaine Hughes, Secretaries to Principals

FACULTY

ELEMENTARY SCHOOL

MRS. NYDA BOYER
Principal
Joan Fahey
Mrs. Iolla Gates
Melody K. Kircher
Hiroko Komori
Mrs. Laura Kowalewski
Rosalin Loughran
Carol May
Mrs. Barbara McGarry
Mrs. Florine Owens
Mrs. Audrey Strahan
William Thornton
Helen Toner
Mrs. E. Wukadinovich

JUNIOR HIGH SCHOOL

MRS. PAT BATCHELDER
Principal
Mrs. Norma Bradshaw
Rodney J. Brawley
Sharon Corpolongo
David A. Fontana
Marilyn L. Jost
Patricia Kibchen
Teruko Kubotsu
Mrs. Haydee Llanes
Daniel P. Leinbach
Nadine Nichols
Mrs. Betty Newman
Peter Rounds
Jane A. Schiller
Dora L. Sullivan
David P. Thompson

HIGH SCHOOL

WARREN FAUTH
Principal
Carl Barber
Assistant Principal
Mrs. Bobbie Bell
Ms. Sandrasue Bolen
Dan J. Castle
James L. Cline
Debra L. Dawson
Mrs. Nadine Fahlbusch
Rick Fertig
Thomas Fishler
Bradley L. Haskell
Frank Husak
Janice M. Kavosi
Mitchell I. Kurs
Lucy Lewis
Robert K. Manchee
David McGarry
Stanley Menson
Madeline Nafshun
Ms. Jeanne Paul
Mrs. Caroline Peterson
Richard L. Plummer
Eileen O. Querio
Todd B. Rutherford
Mrs. Ann Scheringer
Dorothy Smallwood
Mrs. Luda B. Sowell
Gerald L. Sullivan
Billy R. Wales

VOCATIONAL SCHOOL

STEVEN A. SHOUSE
Principal
Gary Ashford
Mrs. E. Page Barber
Sandra Factor
Robert J. Greathouse
Joanne Meek
Joseph Pepe
William Peters
Dean Russell
Burton Schmidt
Mrs. Sharon K. Rybock
Mrs. Connie Schuman
Roland O. Smith
Carl Stephenson
Charles Wright

DEAF MULTI-HANDICAPPED UNIT I

Work Experience Coordinator: Gerald Peterson

MRS. MARY R. LOBHERR,
Principal
Barbara Barker
Sharon Barrey
Patty Chatfield
Leslie Eiring
Alyce Francis
Mrs. Merilyn Francis
Linda Horschman
William O'Connor
Scott Osksa
Pamela Rich
Susan Schoenmann
Mrs. Carolyn Bainer
Mrs. Betty Witczak
Harvey Wolf

DEAF MULTI-HANDICAPPED UNIT II

MRS. MARY ANN SALEM,
Principal
Holly Bernstein
Thomas Bryden
Thomas Colasuonno
Gregory Decker
Neilius Elliott
Nelson Fertig
Jonie Greathouse
Isaac Pakula
William Peden Jr.
Howard Korn
Nancy Norton
Harriet Opsahl
Pat Waters

TEACHING ASSISTANTS

Mrs. Willa Barber
Rhonda Betz
Joan Church
Mrs. Helen Kovack
Mrs. Janet E. Mott
Ms. Sally Mueller
Stephen R. Parent
Mrs. Sandra L. Reveles
Ann T. Romano
Mrs. Wendi Smith

Physical Education
LYNN DAVIDSON
Athletic Director
John W. Atkinson
Seymour Bernstein
Cynthia Clyde
Aletha Emerick
Peter Lanzi
Mrs. Vernice H. Peters

Library-Media Services
GERALD BURSTEIN,
Coordinator
Malvese E. Baidy,
Secretary
Helen Johnson, Librarian
David Strahan,
Ed. T.V. Specialist
Ms. Sharman Weiner,
Media Specialist

ESEA — Title I
Staff Development
Betty Ohlinger,
Supervisor
Mrs. Frances Lawrence,
Secretary

Psychoeducational Consultants
Richard Goeman, Ed.D.
Deirdre A. Hestand

Guidance Counselors
Arthur A. Montoya
Anne R. Rosenbloom
Audiologist
Erpel L. Garrett
Psychometrist
Margaret J. Eaton

RESIDENCE HALLS STAFF

HAROLD KUND, Dean of Students
Mrs. Peggy Collier, Secretary to Dean of Students

SUPERVISING INSTRUCTIONAL COUNSELORS

Aurelio B. Casem, Jr.
Richard Haag,
Kenneth W. Maraj
Donald Massey
Arline Meadows
Kay Smith
Ouida R. Williams

INSTRUCTIONAL COUNSELORS

Alyce J. Abson
John A. Adams
Morton Bayarsky
Sandra Bobbette
Nanette Brown
Micheline Carver
Samuel Crawford
Mary Jane Contreras
Louise A. Erickson
Sharron L. Hallmark
Joanne Hamblin
Mrs. Elaine Holzer
Bob Jackson
Robert H. Jackson
Rosemary Kraft
Carolyn Jo Langdale
Larry Laputz
Thomas Langdale
Terrence L. Nowicki
Tommye Perkins
Mrs. Lorna Rutherford
Donald C. Tousignant

COUNSELORS

Jimmy A. Adams
Paula Barbacki
Mrs. Sarah C. Bartholomew
Marilyn Bayarsky
Audrenne Bernstein
Mrs. Nancy Bielik
Guy R. Burnett
Mrs. Mary F. Carter
Donna Charbonneaux
Edna L. Collins
Winifred Dostal
Frank L. Emmer
Stephen Fishler
Mrs. Barbara J. Fuss
Mrs. Janet Gallagher
Patricia Gotcher
Ms. Beverly S. Greer
Denise Haslam
Virginia Higgins
Linda Hughes
Mrs. Juanita Johnson
Linda Kent
Mrs. Alice J. Kurs
Laurette La Paille
Kathy Lapham
Ann Lewis
George Lightburn
Mrs. Myrnaloy Manning
Anne Marks
Mrs. Aphia Mays
Vicky McAlexander
Jane Moffett
Luke Nurre
Steve Owen
Merle Perham
Thomas A. Plichta
Jay Porter
Dora N. Ryan
Arlene Shults
Mrs. Kathleen Smith
Thomas Sullivan
Ellen Tortes
Michael Turner
Mrs. Priscilla Vermilya
Scott Vermilya
Bellvia Young
Ruth Youngren

Attendants, Resident Schools
Marcie Booker
Stephen Bruno
Vertia Clark
Ethel L. Crofutt
Mrs. Elizabeth Davis
Margaret Massey
Glenner McDowell
Mrs. Patricia McGuckian
John P. McGuckian
Mrs. Billie Jean Price
Charlotte A. Strozier
Ms. JoAnn Wilson

Seamstress:
Mrs. Mary Ingram

Intermittent Attendants
Mrs. Adele Galvin
Mrs. Agnes Pegues Graves
Addie Thompson

ntermittent Counselors
an Brosius
Phillip Coleman
Beatrice Daniels
Diana Linton
Georgia MacIndoe
Jean Namekata
Mrs. Michele Sheehe

CALIFORNIA SCHOOL FOR THE DEAF
RIVERSIDE, CALIFORNIA

Non Profit Org.
U.S. POSTAGE
PAID
RIVERSIDE, CALIF.
Permit No. 115